



Tobin Park 8-inch Siphon - CIPP
Solicitation Number: CO-00266-SM
Job No.: 19-4515

ADDENDUM 2
July 26, 2019

To Bidder of Record:

This addendum, applicable to work referenced above, is an amendment to the bid proposal, plans and specifications and as such will be a part of and included in the Contract Documents. Acknowledge receipt of this addendum by entering the Addendum number and issue date on the space provided in submitted copies of the bid proposal.

RESPONSES TO QUESTIONS

No other written questions, regarding this solicitation, technical questions or additional information, were asked prior to the deadline of 4:00 p.m. (CT) on July 22, 2019.

CHANGES TO THE PLANS

1. Carelin Dr Sewer Plan Sheet 6 of 8 – Added note to plan sheet to REMOVE AND REPLACE EXISTING CHAIN LINK GATE AND FENCE (NSPI) SEE NOTE 5
2. Carelin Dr Sewer Plan Sheet 6 of 8 - Added Note 5. CONTRACTOR TO COORDINATE WITH SAWS INSPECTOR AND PROPERTY OWNER PRIOR TO MOBILIZING AT NO ADDITIONAL COST TO SAWS (NSPI).

END OF ADDENDUM

This Addendum is two (2) page(s), with attachment, in its entirety.

Attachment:

Carelin Dr Sewer Plan Sheet 6 of 8

Marcus G. Cantu, P.E.
RPS Infrastructure, Inc.



07/26/2019

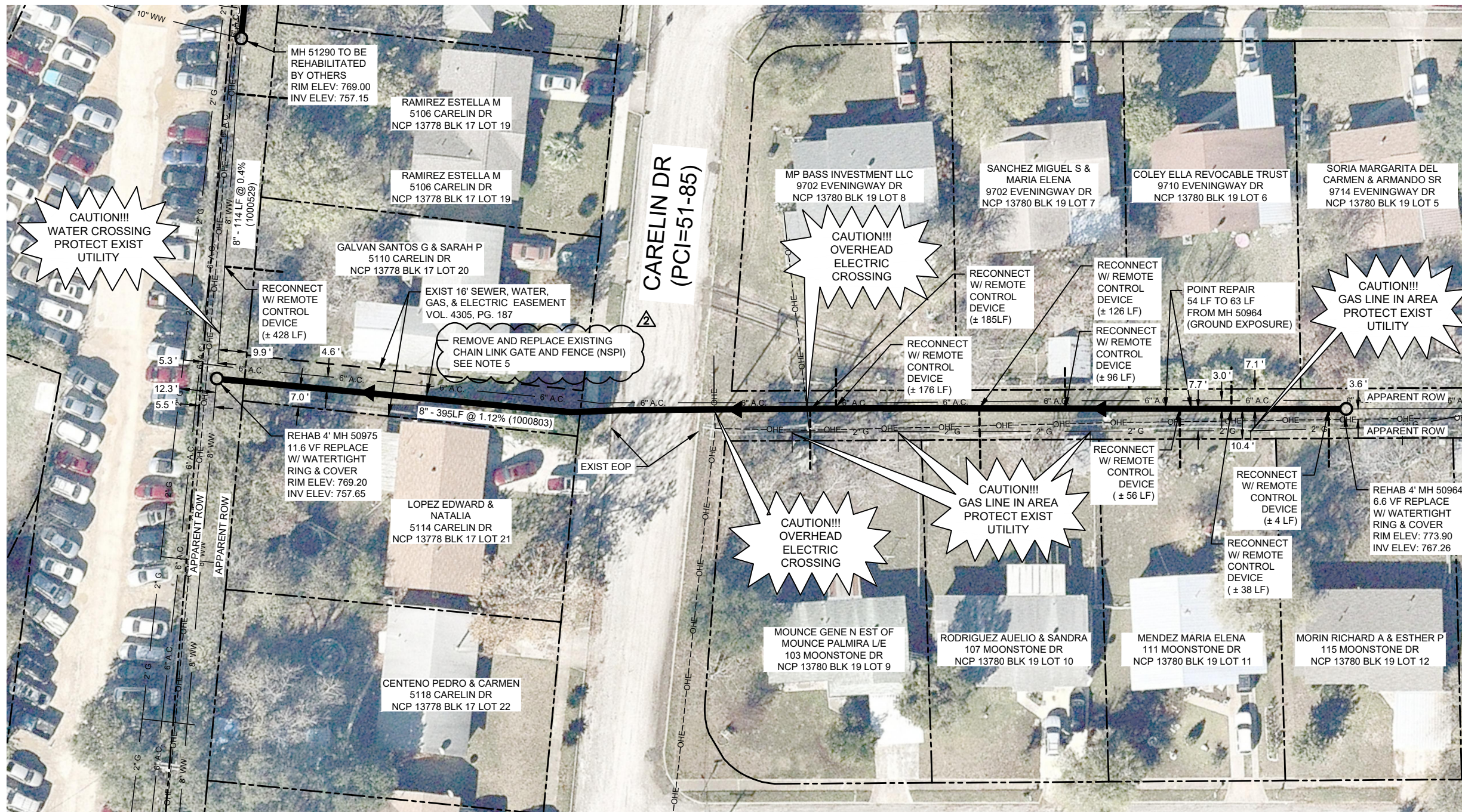

ESTIMATED QUANTITIES			
ITEM NO.	DESCRIPTION	UNIT	QUANTITY
530	BARRICADES, SIGNS, AND TRAFFIC HANDLING (COSA SPEC)	LS	1
540	TEMPORARY EROSION, SEDIMENT, AND WATER POLLUTION PREVENTION AND CONTROL (COSA SPEC)	LS	1
550	TRENCH EXCAVATION SAFETY PROTECTION	LF	9
851.1	MANHOLE ADJUSTMENT	EA	2
864-51	BYPASS PUMPING SMALL DIAMETER	LS	1
866.1	SEWER MAIN PRE-TELEVISION INSPECTION (8" THROUGH 15")	LF	509
901	8-INCH CIPP SEWER MAIN REHABILITATION (WATER-CURED) ALL DEPTHS	LF	509
910.1	MANHOLE REHABILITATION	VF	18.2
1103.1	8-INCH PIPE POINT REPAIR, ALL DEPTHS (0'-9')	EA	1
1109	SERVICE RECONNECTION, ALL DEPTHS (W/ REMOTE CONTROL CUT DEVICE)	EA	9

LEGEND

	SURFACE RESTORATION
	WW LINE TO BE REHABILITATED BY CIPP
	WW LINE TO BE REHABILITATED BY PIPE BURSTING
	WW LINE TO BE ABANDONED
	EXIST SERVICE LINE
	EXISTING SAN. SEWER
	EXIST WATER MAIN
	EXIST GAS LINE
	EXIST STORM DRAIN
	EXIST OVERHEAD UTILITIES
	EXISTING UTILITY POLE
	EXIST UNDERGROUND ELEC.
	EXIST UNDERGROUND TELE.
	PROPERTY LINE
	100-YEAR FLOOD PLAIN LIMITS
	CONCEPTUAL BYPASS LINE

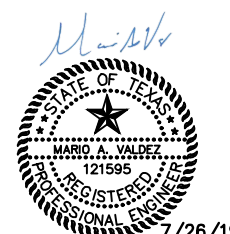
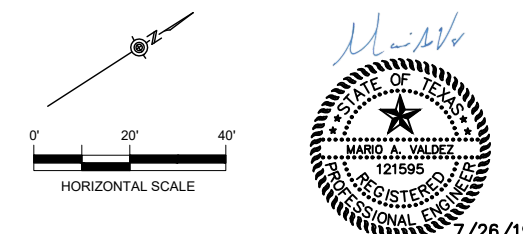

Kimley»Horn

Texas Registered Firm, No. 928
 601 NW Loop 410 Suite 350 Tel No. 210-541-9166
 San Antonio, TX 78216 Fax No. 210-541-8699

- NOTES:**
- NO ON-THE-GROUND SURVEY WAS PERFORMED. CONTRACTOR TO FIELD VERIFY ALL DEPTHS, DISTANCES, PIPE SIZES, AND GRADES BEFORE BEGINNING CONSTRUCTION AND NOTIFY ENGINEER OF ANY INCONSISTENCIES.
 - UTILITY LINE INFORMATION SHOWN IS BASED ON UTILITY BLOCK MAPS AND AVAILABLE AS-BUILT DRAWINGS. NOT ALL UTILITIES MAY BE SHOWN. CONTRACTOR TO FIELD LOCATE. USE CAUTION IN AREAS OF EXCAVATION OR PIPE BURSTING.
 - CONTRACTOR SHALL PROTECT ALL EXISTING TREES WITHIN THE PROJECT LIMITS. NO TREE REMOVAL IS PERMITTED.
 - TREE PRUNING IS ANTICIPATED ALONG SEWER SEGMENTS. CONTRACTOR SHALL PRUNE TREES PER CITY OF SAN ANTONIO PRUNING DETAIL (NSPI).
 - CONTRACTOR TO COORDINATE WITH SAWS INSPECTOR AND PROPERTY OWNER PRIOR TO MOBILIZING AT NO ADDITIONAL COST TO SAWS (NSPI).

CIPP 509 LF 8" CP

	ADDENDUM NO. 2	RKC	MAV	7/26/2019
No.	Revision	Drawn	Approved	Date
REVISIONS				
	TOBIN PARK 8-INCH SIPHON - CIPP CARELIN DR			
DEVELOPER:				
CONT.		BUDGET PROJ.		
SUBMITTED _____				
APPROVED _____				
MAP No.				SHEET
SECT. No.				6
DR. 986 CK.		JOB No. 19-4515 Of 8		